

FINANCE: REVENUE

STUDENT ACCOUNT GUIDE

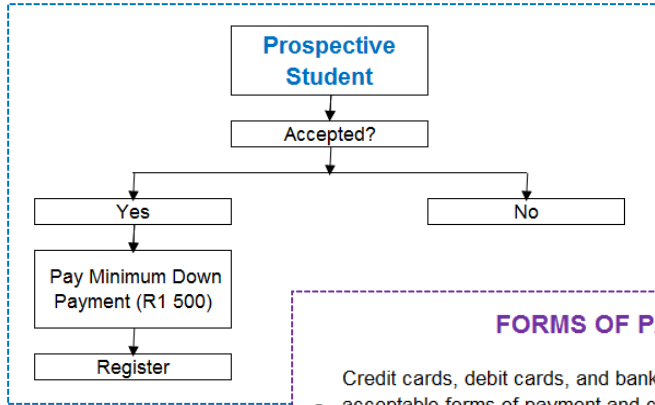

IMPORTANT

- No cash payments will be accepted on any TUT campus
- Always have the proof of payment with you, should you have any account enquiries
- Bank payments take three (3) working days to reflect on your TUT statement of account.
- Payments made at TUT campuses reflect immediately on your student statement of

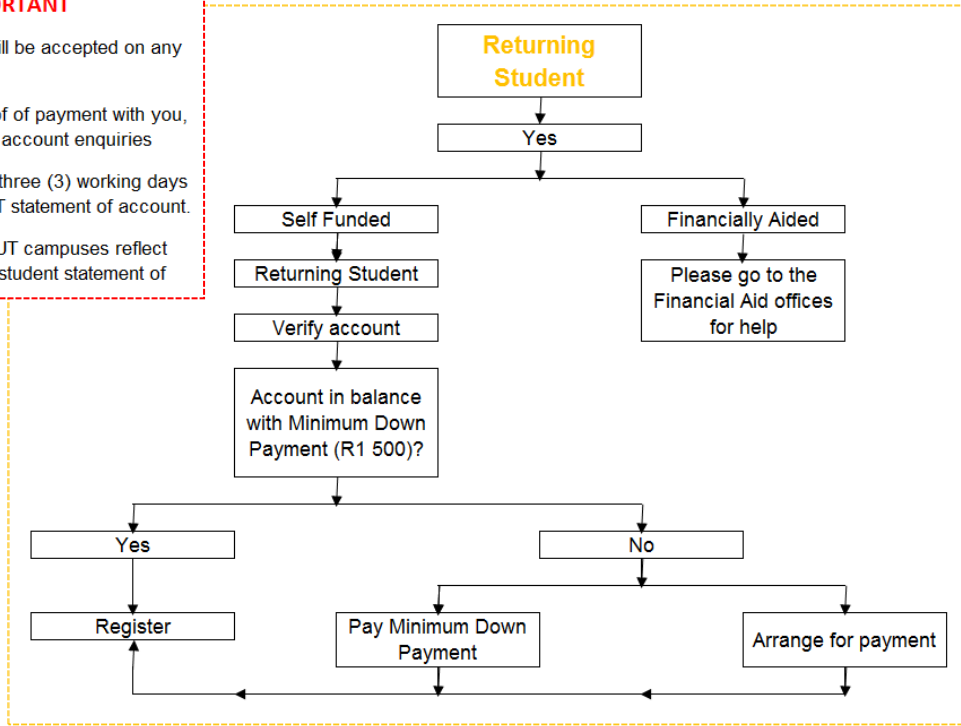

FORMS OF PAYMENT

Credit cards, debit cards, and bank guaranteed cheques are acceptable forms of payment and can be made at any of the University's campuses.

- A credit card (Master or Visa) can also be used to make an e-payment on the Online System. Log in at <http://mytutor.tut.ac.za/> and click on E-payments.
- Direct deposits at the bank can be made through the preprinted slips found on the fee statements.
- Internet transfers (EFTs) can be made into any of the University bank accounts

Contact Details:
Tel: 086 110 2421 (option 2)
Email: stufinservices@tut.ac.za

TUT BANK ACCOUNT DETAILS

| ABSA Bank | |
|-----------------|----------------------------------|
| Account Holder: | Tshwane University of Technology |
| Account Number: | 4 053 142 603 |
| Branch Code: | 632005 |
| Account Type: | Cheque Account |
| Reference: | (Student Number) |

| Post Office SA (class fees) | |
|-----------------------------|----------------------------------|
| Account Holder: | Tshwane University of Technology |
| Account Number: | 024 |
| Branch Code: | 0001 |
| Account Type: | |
| Reference: | (Student Number) |

| Standard Bank (class fees) | |
|----------------------------|----------------------------------|
| Account Holder: | Tshwane University of Technology |
| Account Number: | 011 414 154 |
| Branch Code: | 010345 |
| Account Type: | Cheque Account |
| Reference: | (Student Number) |

Payment of Fees through ABSA Cash Accepting ATMs

Steps

- 1 Select: **Card less**
- 2 Select: **Deposit**
- 3 TUT's Account No: **4 053 142 603**
- 4 Ref. No: **Student Number**
- 5 Your Tel/Cell No.
- 6 Amount:
- 7 Verify the Account No., if correct proceed

MINIMUM DOWN PAYMENT AMOUNT PAYABLE BEFORE REGISTRATION

- For registration of TUT programmes **R 1 500**
- For residence and/or accomodation at TUT **R 1 200**

Important:

- The minimum down payment amount will be credited towards your student fees account
- If your tuition fees are paid by your employer or any other institution, you must submit the original letter, written by such third party, to the University Student Debtors. Photocopies and faxes are not acceptable.
- Refer to the Students' Rules and Regulations Chapter 2 for all rules and regulations pertaining to student fees.

The Students' Rules and Regulations are available at any of the University campuses' Information Services counters and the university website www.tut.ac.za